

14'/16' CAMBRIDGE VT



**STANDARD SPECIFICATIONS
THE CAMBRIDGE VTI SERIES**

All homes represented here are built to CSA, Z-240 code

EXTERIOR

Roofline: 3/12 pitch (14' Wide)
4/12 pitch (16' Wide)
Vinyl siding
Exterior wall sheathing (glued & fastened)
Asphalt shingled roof
30 Ib Felt Eave Protection is required
option outside Alberta & Saskatchewan
Perimeter eave venting system
Tubular steel frame with hitch
2x6 exterior walls with 3 interior belt rails
2x8 floor joists
Continuous double header system
GFI electrical receptacle
Frost free tap
Separate receptacle for heat tape in HWT cavity
Porch light at exterior doors

INTERIOR

13/16" floor decking (glued & screwed)
Insulation: Ceiling: R-33
Floor: R-28
Walls: R-20
1/2" stippled c.d. gyproc ceilings
Pre-finished decorative wall panel
(Factory select)
Flat ceiling throughout
CMHC approved vinyl flooring
(full glue & rolled) (Factory select)
CMHC approved carpet living room only
(Factory Select)
Copper wiring throughout
Electric smoke alarms
Natural gas furnace
40 Gallon Electric HWT
100 amp electric service panel
Electrical conduit through floor
Melamine panel box door

UTILITY ROOM

Plumbed for washer, wired for dryer
Dryer vent installed
Wire shelf

WINDOWS

PVC windows & sills complete with screen

WINDOW COVERINGS

White mini blinds only throughout
Oak moldings around windows

DOORS

36" insulated front door
32" insulated rear door
Pre-finished oak interior doors
Oak moldings around doors

KITCHEN

Power range hood
Double stainless steel kitchen sink
Laminated counter tops with self edge
Roller drawer hardware
PVC cabinet doors throughout-oak only

BATHROOMS

Bath Mirror(s)
GFI circuit
Dehumidistat on main bath fan
1 piece walled tub/shower in main & ensuite
White tubs, toilets & vanity sinks
Chrome towel bar & paper holder
White vinyl shower curtain
Ceiling light
Shut off valves at all toilet location(s)

MISCELLANEOUS

Bedroom ceiling lights throughout
Light bulb package throughout
Wire closet shelves throughout
Factory select Decor

Triple M Housing Ltd. has an unsurpassed commitment to product improvement and quality. In order to meet and exceed market demands, Triple M reserves the right to modify plans, specifications and features at any time and without prior notice. Due to design, provincial or state requirements, some variance in standard features may occur. Please see your Triple M Retailer for more information. .NOTE: All square footage sizes are approximate. February 28, 2002

CAMBRIDGE VTI SERIES

14' WIDES

MODEL #	SQ. FT.	# BEDRMS	# BATHS	
VICTORIA- VTI1400-1B	938	2	1	
VICTORIA- VTI1400-2B	938	2	2	
MONTANA-VTI1401-1B	938	3	1	
MONTANA-VTI1401-2B	938	3	2	

16' WIDES

MODEL #	SQ. FT.	# BEDRMS	# BATHS	
NEVADA-VTI1603-1B (68')	1088	3	1	
NEVADA-VTI1603-2B (68')	1088	3	2	
JASPER- VTI1604-1B (76')	1216	3	1	
JASPER- VTI1604-2B (76')	1216	3	2	

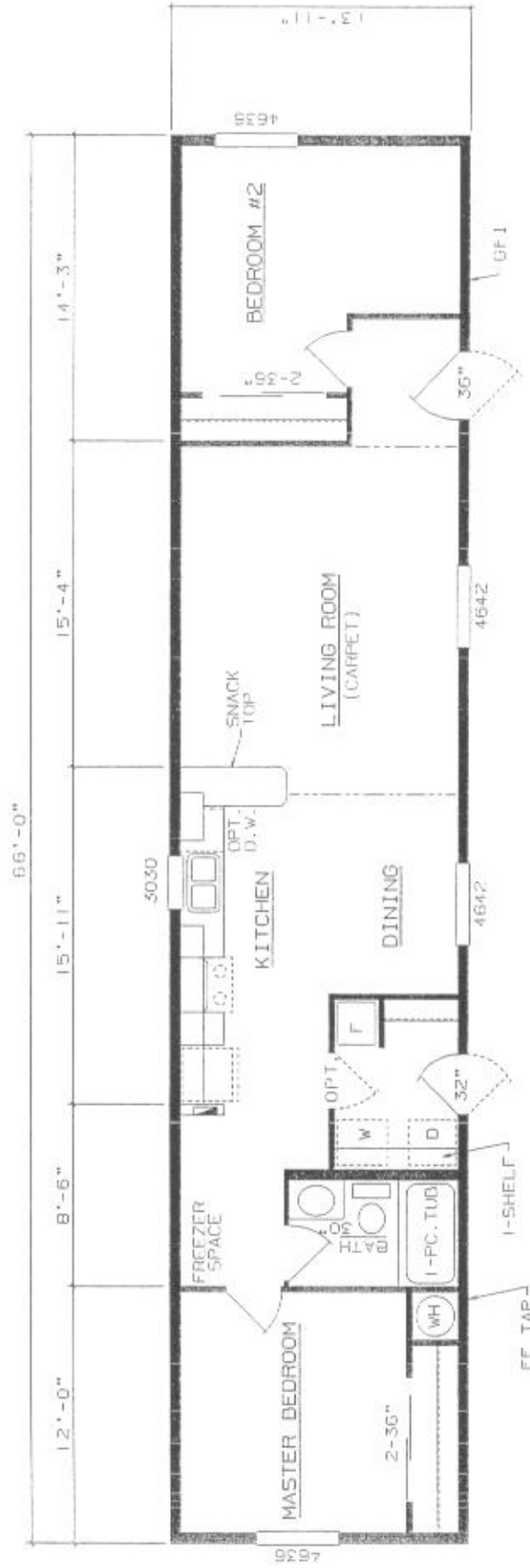

VICTORIA: 1400-IB (1-BATH)

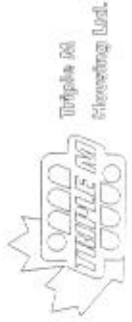

DATE: FEBRUARY 1, 2002



VICTORIA: 1400-2B (2-BATHS)

DATE: FEBRUARY 1, 2002

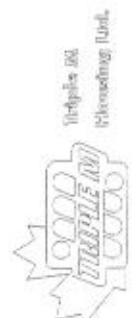

MONTANA: 1401-1B

DATE: FEBRUARY 1, 2002

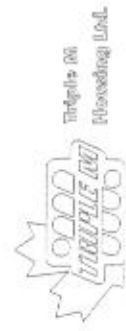

DATE: FEBRUARY 1, 2002



DATE: FEBRUARY 1, 2002

NEVADA: 1603-1B (1-BATH)

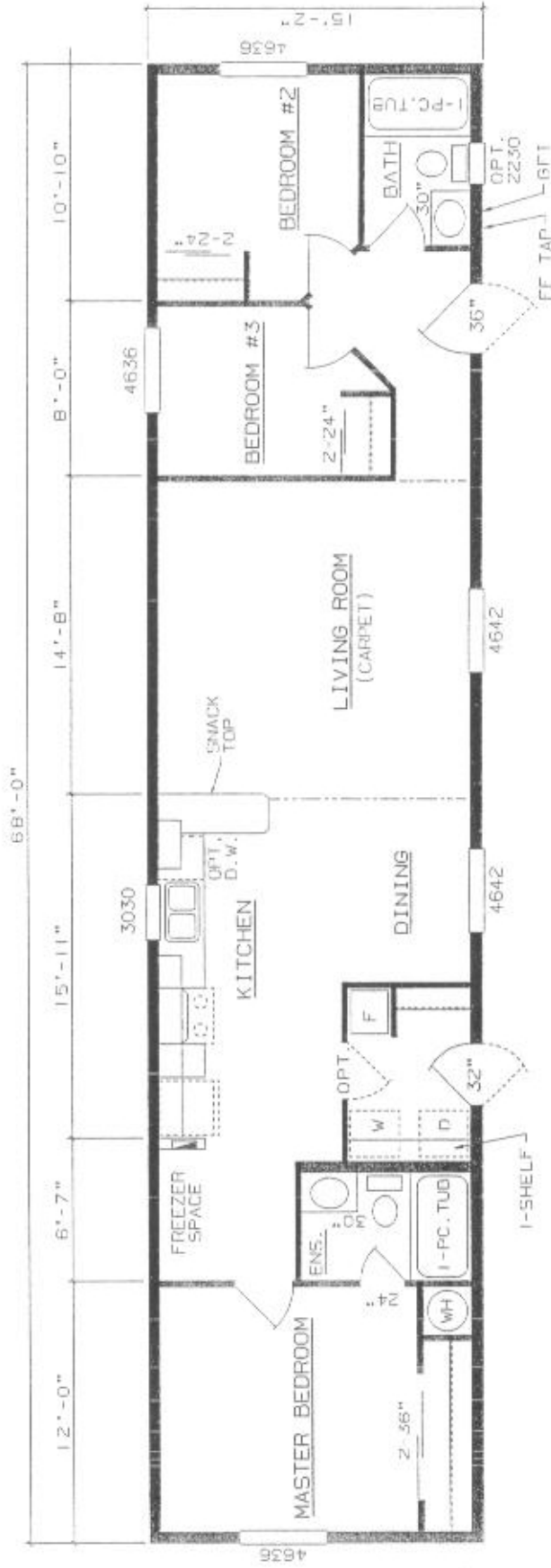

NEVADA: 1603-2B (2-BATHS)

DATE: FEBRUARY 1, 2002

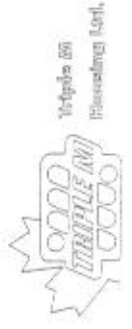
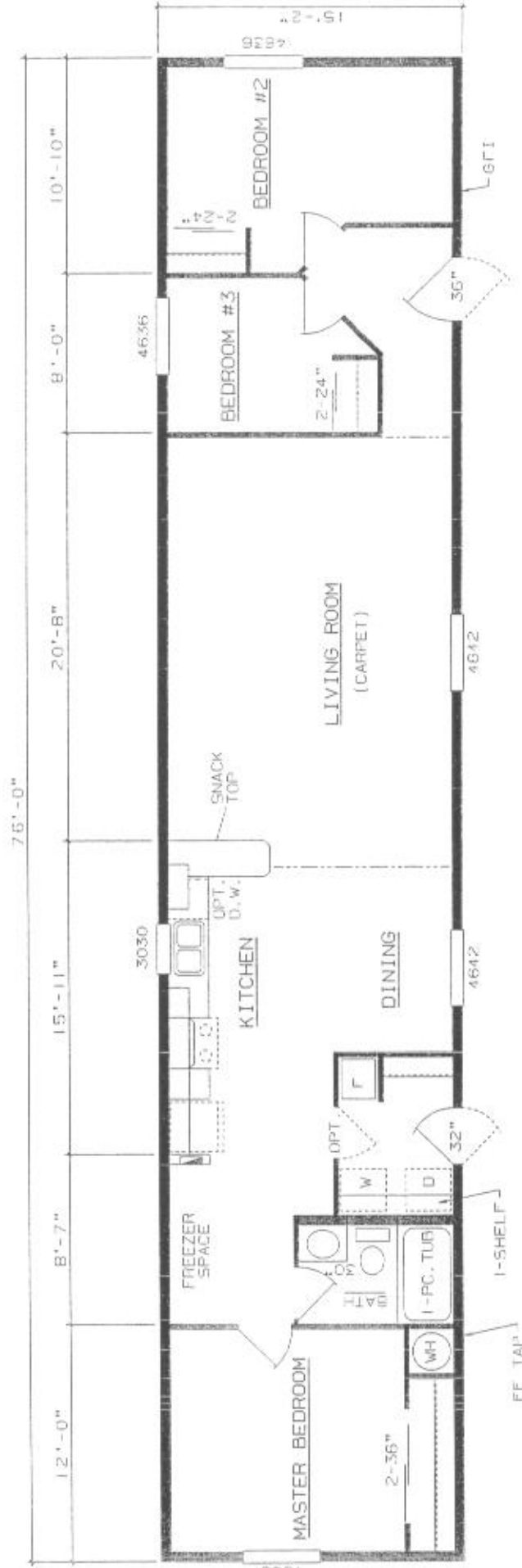

JASPER: 1604-IB (1-BATH)

DATE: FEBRUARY 1, 2002

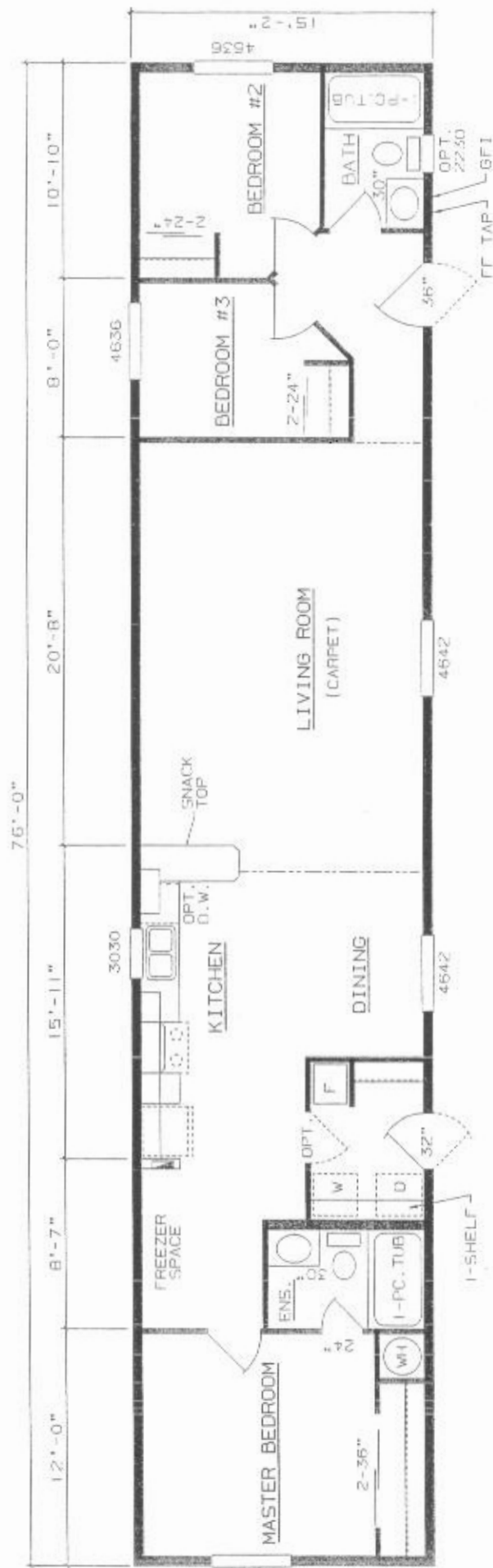

JASPER: 1604-2B (2-BATHS)



DATE: FEBRUARY 1, 2002