

## DINING ROOM

---



# TRIPLE M HOUSING L .MASTER OPTION LIST

| Code    | Option Description                               | Price | Park                                | VTI | 14' Md                              | 14'OFF                              | 16' Md                              | 16'OFF                              | 20' Md                              | Trad                                | Pem                                 | MODS                                |
|---------|--|-------|-------------------------------------|-----|-------------------------------------|-------------------------------------|-------------------------------------|-------------------------------------|-------------------------------------|-------------------------------------|-------------------------------------|-------------------------------------|
| 06-0000 | DINING ROOM                                      |       |                                     |     |                                     |                                     |                                     |                                     |                                     |                                     |                                     |                                     |
| 06-0006 | DINETTE LIGHT: 5 GLASS WITH DIMMER - WHITE       | 85    | <input checked="" type="checkbox"/> | n/a | <input checked="" type="checkbox"/> | <input checked="" type="checkbox"/> | <input checked="" type="checkbox"/> | <input checked="" type="checkbox"/> | <input checked="" type="checkbox"/> | <input checked="" type="checkbox"/> | <input checked="" type="checkbox"/> | <input checked="" type="checkbox"/> |
| 06-0007 | DINETTE LIGHT: 5 GLASS WITH DIMMER - BRASS       | 85    | <input checked="" type="checkbox"/> | n/a | <input checked="" type="checkbox"/> | <input checked="" type="checkbox"/> | <input checked="" type="checkbox"/> | <input checked="" type="checkbox"/> | <input checked="" type="checkbox"/> | <input checked="" type="checkbox"/> | <input checked="" type="checkbox"/> | <input checked="" type="checkbox"/> |
| 06-0012 | POT LIGHTS IN DINING ROOM (EACH)                 | 85    | <input checked="" type="checkbox"/> | n/a | <input checked="" type="checkbox"/> | <input checked="" type="checkbox"/> | <input checked="" type="checkbox"/> | <input checked="" type="checkbox"/> | <input checked="" type="checkbox"/> | <input checked="" type="checkbox"/> | <input checked="" type="checkbox"/> | <input checked="" type="checkbox"/> |
| 06-0100 | FULL GLASS DIVIDER WITH GRIDS (2076-102)         | 450   | n/a                                 | n/a | n/a                                 | n/a                                 | n/a                                 | n/a                                 | <input checked="" type="checkbox"/> | n/a                                 | n/a                                 | n/a                                 |
| 06-0105 | HALF GLASS DIVIDER WITH GRIDS (2076-102)         | 350   | n/a                                 | n/a | n/a                                 | n/a                                 | n/a                                 | n/a                                 | <input checked="" type="checkbox"/> | n/a                                 | n/a                                 | n/a                                 |
|         | BUFFET AND HUTCHES                               |       |                                     |     |                                     |                                     |                                     |                                     |                                     |                                     |                                     |                                     |
| 06-0201 | 36" DIVIDING BUFFET W/1 TALL HUTCH               | 580   | n/a                                 | n/a | <input checked="" type="checkbox"/> | <input checked="" type="checkbox"/> | <input checked="" type="checkbox"/> | <input checked="" type="checkbox"/> | <input checked="" type="checkbox"/> | <input checked="" type="checkbox"/> | <input checked="" type="checkbox"/> | <input checked="" type="checkbox"/> |
| 06-0202 | 36" DIVIDING BUFFET W/SHORT GLASS UPPERS         | 595   | n/a                                 | n/a | <input checked="" type="checkbox"/> | <input checked="" type="checkbox"/> | <input checked="" type="checkbox"/> | <input checked="" type="checkbox"/> | <input checked="" type="checkbox"/> | <input checked="" type="checkbox"/> | <input checked="" type="checkbox"/> | <input checked="" type="checkbox"/> |
| 06-0204 | 48" DIVIDING BUFFET W/1 TALL HUTCH               | 835   | n/a                                 | n/a | <input checked="" type="checkbox"/> | <input checked="" type="checkbox"/> | <input checked="" type="checkbox"/> | <input checked="" type="checkbox"/> | <input checked="" type="checkbox"/> | <input checked="" type="checkbox"/> | <input checked="" type="checkbox"/> | <input checked="" type="checkbox"/> |
| 06-0206 | 52" DIVIDING BUFFET W/1 TALL HUTCH               | 835   | n/a                                 | n/a | <input checked="" type="checkbox"/> | <input checked="" type="checkbox"/> | <input checked="" type="checkbox"/> | <input checked="" type="checkbox"/> | <input checked="" type="checkbox"/> | <input checked="" type="checkbox"/> | <input checked="" type="checkbox"/> | <input checked="" type="checkbox"/> |
| 06-0207 | 52" DIVIDING BUFFET W/SHORT GLASS UPPERS         | 945   | n/a                                 | n/a | <input checked="" type="checkbox"/> | <input checked="" type="checkbox"/> | <input checked="" type="checkbox"/> | <input checked="" type="checkbox"/> | <input checked="" type="checkbox"/> | <input checked="" type="checkbox"/> | <input checked="" type="checkbox"/> | <input checked="" type="checkbox"/> |
| 06-0211 | 66" DIVIDING BUFFET W/1 TALL HUTCH               | 1015  | n/a                                 | n/a | <input checked="" type="checkbox"/> | <input checked="" type="checkbox"/> | <input checked="" type="checkbox"/> | <input checked="" type="checkbox"/> | <input checked="" type="checkbox"/> | <input checked="" type="checkbox"/> | <input checked="" type="checkbox"/> | <input checked="" type="checkbox"/> |
| 06-0212 | 66" DIVIDING BUFFET W/SHORT GLASS UPPERS         | 1120  | n/a                                 | n/a | <input checked="" type="checkbox"/> | <input checked="" type="checkbox"/> | <input checked="" type="checkbox"/> | <input checked="" type="checkbox"/> | <input checked="" type="checkbox"/> | <input checked="" type="checkbox"/> | <input checked="" type="checkbox"/> | <input checked="" type="checkbox"/> |
| 06-0214 | 32" BUFFET W/SHORT GLASS UPPERS                  | 585   | n/a                                 | n/a | <input checked="" type="checkbox"/> | <input checked="" type="checkbox"/> | <input checked="" type="checkbox"/> | <input checked="" type="checkbox"/> | <input checked="" type="checkbox"/> | <input checked="" type="checkbox"/> | <input checked="" type="checkbox"/> | <input checked="" type="checkbox"/> |
| 06-0218 | 48" BUFFET W/1 TALL HUTCH                        | 830   | n/a                                 | n/a | <input checked="" type="checkbox"/> | <input checked="" type="checkbox"/> | <input checked="" type="checkbox"/> | <input checked="" type="checkbox"/> | <input checked="" type="checkbox"/> | <input checked="" type="checkbox"/> | <input checked="" type="checkbox"/> | <input checked="" type="checkbox"/> |
| 06-0219 | 48" BUFFET W/SHORT GLASS UPPERS                  | 930   | n/a                                 | n/a | <input checked="" type="checkbox"/> | <input checked="" type="checkbox"/> | <input checked="" type="checkbox"/> | <input checked="" type="checkbox"/> | <input checked="" type="checkbox"/> | <input checked="" type="checkbox"/> | <input checked="" type="checkbox"/> | <input checked="" type="checkbox"/> |
| 06-0224 | 62" BUFFET W/2 TALL HUTCHES                      | 1155  | n/a                                 | n/a | <input checked="" type="checkbox"/> | <input checked="" type="checkbox"/> | <input checked="" type="checkbox"/> | <input checked="" type="checkbox"/> | <input checked="" type="checkbox"/> | <input checked="" type="checkbox"/> | <input checked="" type="checkbox"/> | <input checked="" type="checkbox"/> |
| 06-0225 | 62" BUFFET W/SHORT GLASS UPPERS                  | 1170  | n/a                                 | n/a | <input checked="" type="checkbox"/> | <input checked="" type="checkbox"/> | <input checked="" type="checkbox"/> | <input checked="" type="checkbox"/> | <input checked="" type="checkbox"/> | <input checked="" type="checkbox"/> | <input checked="" type="checkbox"/> | <input checked="" type="checkbox"/> |
| 06-0230 | 77" BUFFET W/2 TALL HUTCHES                      | 1370  | n/a                                 | n/a | <input checked="" type="checkbox"/> | <input checked="" type="checkbox"/> | <input checked="" type="checkbox"/> | <input checked="" type="checkbox"/> | <input checked="" type="checkbox"/> | <input checked="" type="checkbox"/> | <input checked="" type="checkbox"/> | <input checked="" type="checkbox"/> |
| 06-0231 | 77" BUFFET W/SHORT GLASS UPPERS                  | 1490  | n/a                                 | n/a | <input checked="" type="checkbox"/> | <input checked="" type="checkbox"/> | <input checked="" type="checkbox"/> | <input checked="" type="checkbox"/> | <input checked="" type="checkbox"/> | <input checked="" type="checkbox"/> | <input checked="" type="checkbox"/> | <input checked="" type="checkbox"/> |
| 06-0233 | 90" B&H W/2 TALL HUTCHES - ASSORTED 20 WIDES     | 1330  | n/a                                 | n/a | n/a                                 | n/a                                 | n/a                                 | n/a                                 | <input checked="" type="checkbox"/> | n/a                                 | n/a                                 | n/a                                 |
| 06-0234 | 90" B&H W/SHORT GLASS UPPERS - ASSORTED 20 WIDES | 1530  | n/a                                 | n/a | n/a                                 | n/a                                 | n/a                                 | n/a                                 | <input checked="" type="checkbox"/> | n/a                                 | n/a                                 | n/a                                 |
| 06-0248 | B&H - 2076-120 - BOTH                            | 1945  | n/a                                 | n/a | n/a                                 | n/a                                 | n/a                                 | n/a                                 | <input checked="" type="checkbox"/> | n/a                                 | n/a                                 | n/a                                 |
| 06-0249 | B&H - 2076-120 - FURNACE                         | 930   | n/a                                 | n/a | n/a                                 | n/a                                 | n/a                                 | n/a                                 | <input checked="" type="checkbox"/> | n/a                                 | n/a                                 | n/a                                 |
| 06-0250 | B&H - 2076-120 - 1/2 BATH                        | 1015  | n/a                                 | n/a | n/a                                 | n/a                                 | n/a                                 | n/a                                 | <input checked="" type="checkbox"/> | n/a                                 | n/a                                 | n/a                                 |

TRIPLE M HOUSING L MASTER OPTION LIST

| Code    | Option Description                                 | Price | Park | VTI | 14' Md                              | 14'OFF                              | 16' Md                              | 16'OFF                              | 20' Md                              | Trad                                | Pem                                 | MODS                                |
|---------|--|-------|------|-----|-------------------------------------|-------------------------------------|-------------------------------------|-------------------------------------|-------------------------------------|-------------------------------------|-------------------------------------|-------------------------------------|
| 06-0252 | 680-100 BUFFET & HUTCH - BOTH                      | 1500  | n/a  | n/a | n/a                                 | n/a                                 | <input checked="" type="checkbox"/> | n/a                                 | n/a                                 | n/a                                 | n/a                                 | n/a                                 |
| 06-0253 | 680-100 BUFFET & HUTCH - FURNACE                   | 710   | n/a  | n/a | n/a                                 | n/a                                 | <input checked="" type="checkbox"/> | n/a                                 | n/a                                 | n/a                                 | n/a                                 | n/a                                 |
| 06-0254 | 680-100 BUFFET & HUTCH - 1/2 BATH                  | 790   | n/a  | n/a | n/a                                 | n/a                                 | <input checked="" type="checkbox"/> | n/a                                 | n/a                                 | n/a                                 | n/a                                 | n/a                                 |
| 06-0260 | 680-102 BUFFET & HUTCH                             | 1815  | n/a  | n/a | n/a                                 | n/a                                 | <input checked="" type="checkbox"/> | n/a                                 | n/a                                 | n/a                                 | n/a                                 | n/a                                 |
| 06-0277 | 680-105 BUFFET & HUTCH                             | 1965  | n/a  | n/a | n/a                                 | n/a                                 | <input checked="" type="checkbox"/> | n/a                                 | n/a                                 | n/a                                 | n/a                                 | n/a                                 |
| 06-0278 | 680-107/680-110 BUFFET & HUTCH                     | 1030  | n/a  | n/a | n/a                                 | n/a                                 | <input checked="" type="checkbox"/> | n/a                                 | n/a                                 | n/a                                 | n/a                                 | n/a                                 |
| 06-0282 | B&H W/SHORT GLASS UPPERS - 2076-126 - FAMILY       | 1330  | n/a  | n/a | n/a                                 | n/a                                 | n/a                                 | n/a                                 | <input checked="" type="checkbox"/> | n/a                                 | n/a                                 | n/a                                 |
| 06-0283 | B&H W/SHORT GLASS UPPERS - 2076-126 - EATING       | 1210  | n/a  | n/a | n/a                                 | n/a                                 | n/a                                 | n/a                                 | <input checked="" type="checkbox"/> | n/a                                 | n/a                                 | n/a                                 |
| 06-0285 | RIGHT ANGLE B&H W/SHORT GLASS UPPERS - 2076-125    | 1085  | n/a  | n/a | n/a                                 | n/a                                 | n/a                                 | n/a                                 | <input checked="" type="checkbox"/> | n/a                                 | n/a                                 | n/a                                 |
| 06-0286 | OPTL BUFFET AND HUTCH - 2076-122                   | 1835  | n/a  | n/a | n/a                                 | n/a                                 | n/a                                 | n/a                                 | <input checked="" type="checkbox"/> | n/a                                 | n/a                                 | n/a                                 |
| 06-0287 | OPTL BUFFET AND HUTCH - 470-120                    | 1595  | n/a  | n/a | <input checked="" type="checkbox"/> | n/a                                 | n/a                                 | n/a                                 | n/a                                 | n/a                                 | n/a                                 | n/a                                 |
| 06-0288 | OPTL BUFFET AND HUTCH - 2076-115                   | 2010  | n/a  | n/a | n/a                                 | n/a                                 | n/a                                 | n/a                                 | <input checked="" type="checkbox"/> | n/a                                 | n/a                                 | n/a                                 |
| 06-0289 | OPTL BUFFET/HUTCH/PHONE DESK - MODEL 680-112       | 1170  | n/a  | n/a | n/a                                 | n/a                                 | <input checked="" type="checkbox"/> | n/a                                 | n/a                                 | n/a                                 | n/a                                 | n/a                                 |
| 06-0291 | 36" DIV. BUFFET W/SHORT GLASS UPPER PASS THRU      | 705   | n/a  | n/a | <input checked="" type="checkbox"/> | <input checked="" type="checkbox"/> | <input checked="" type="checkbox"/> | <input checked="" type="checkbox"/> | <input checked="" type="checkbox"/> | <input checked="" type="checkbox"/> | <input checked="" type="checkbox"/> | <input checked="" type="checkbox"/> |
| 06-0292 | 36" DIV. BUFFET W/1 TALL PASS THRU                 | 685   | n/a  | n/a | <input checked="" type="checkbox"/> | <input checked="" type="checkbox"/> | <input checked="" type="checkbox"/> | <input checked="" type="checkbox"/> | <input checked="" type="checkbox"/> | <input checked="" type="checkbox"/> | <input checked="" type="checkbox"/> | <input checked="" type="checkbox"/> |
| 06-0293 | 52" DIV. BUFFET W/SHORT GLASS UPPER PASS THRU      | 1125  | n/a  | n/a | <input checked="" type="checkbox"/> | <input checked="" type="checkbox"/> | <input checked="" type="checkbox"/> | <input checked="" type="checkbox"/> | <input checked="" type="checkbox"/> | <input checked="" type="checkbox"/> | <input checked="" type="checkbox"/> | <input checked="" type="checkbox"/> |
| 06-0294 | 52" DIV. BUFFET W/1 TALL PASS THRU                 | 935   | n/a  | n/a | <input checked="" type="checkbox"/> | <input checked="" type="checkbox"/> | <input checked="" type="checkbox"/> | <input checked="" type="checkbox"/> | <input checked="" type="checkbox"/> | <input checked="" type="checkbox"/> | <input checked="" type="checkbox"/> | <input checked="" type="checkbox"/> |
| 06-0295 | 66" DIV. BUFFET W/SHORT GLASS UPPER PASS THRU      | 1410  | n/a  | n/a | <input checked="" type="checkbox"/> | <input checked="" type="checkbox"/> | <input checked="" type="checkbox"/> | <input checked="" type="checkbox"/> | <input checked="" type="checkbox"/> | <input checked="" type="checkbox"/> | <input checked="" type="checkbox"/> | <input checked="" type="checkbox"/> |
| 06-0296 | 66" DIV. BUFFET W/1 TALL PASS THRU                 | 1120  | n/a  | n/a | <input checked="" type="checkbox"/> | <input checked="" type="checkbox"/> | <input checked="" type="checkbox"/> | <input checked="" type="checkbox"/> | <input checked="" type="checkbox"/> | <input checked="" type="checkbox"/> | <input checked="" type="checkbox"/> | <input checked="" type="checkbox"/> |
| 06-0301 | 36" DIVIDING BUFFET W/SHORT GLASS UPPERS - (CLEAR) | 710   | n/a  | n/a | <input checked="" type="checkbox"/> | <input checked="" type="checkbox"/> | <input checked="" type="checkbox"/> | <input checked="" type="checkbox"/> | <input checked="" type="checkbox"/> | <input checked="" type="checkbox"/> | <input checked="" type="checkbox"/> | <input checked="" type="checkbox"/> |
| 06-0302 | 36" DIVIDING BUFFET W/1 TALL HUTCH - (CLEAR)       | 670   | n/a  | n/a | <input checked="" type="checkbox"/> | <input checked="" type="checkbox"/> | <input checked="" type="checkbox"/> | <input checked="" type="checkbox"/> | <input checked="" type="checkbox"/> | <input checked="" type="checkbox"/> | <input checked="" type="checkbox"/> | <input checked="" type="checkbox"/> |
| 06-0304 | 48" DIVIDING BUFFET W/1 TALL HUTCH - (CLEAR)       | 960   | n/a  | n/a | <input checked="" type="checkbox"/> | <input checked="" type="checkbox"/> | <input checked="" type="checkbox"/> | <input checked="" type="checkbox"/> | <input checked="" type="checkbox"/> | <input checked="" type="checkbox"/> | <input checked="" type="checkbox"/> | <input checked="" type="checkbox"/> |
| 06-0306 | 52" DIVIDING BUFFET W/1 TALL HUTCH - (CLEAR)       | 960   | n/a  | n/a | <input checked="" type="checkbox"/> | <input checked="" type="checkbox"/> | <input checked="" type="checkbox"/> | <input checked="" type="checkbox"/> | <input checked="" type="checkbox"/> | <input checked="" type="checkbox"/> | <input checked="" type="checkbox"/> | <input checked="" type="checkbox"/> |
| 06-0307 | 52" DIVIDING BUFFET W/SHORT GLASS UPPERS - (CLEAR) | 1115  | n/a  | n/a | <input checked="" type="checkbox"/> | <input checked="" type="checkbox"/> | <input checked="" type="checkbox"/> | <input checked="" type="checkbox"/> | <input checked="" type="checkbox"/> | <input checked="" type="checkbox"/> | <input checked="" type="checkbox"/> | <input checked="" type="checkbox"/> |
| 06-0311 | 66" DIVIDING BUFFET W/1 TALL HUTCH - (CLEAR)       | 1180  | n/a  | n/a | <input checked="" type="checkbox"/> | <input checked="" type="checkbox"/> | <input checked="" type="checkbox"/> | <input checked="" type="checkbox"/> | <input checked="" type="checkbox"/> | <input checked="" type="checkbox"/> | <input checked="" type="checkbox"/> | <input checked="" type="checkbox"/> |
| 06-0312 | 66" DIVIDING BUFFET W/SHORT GLASS UPPERS - (CLEAR) | 1335  | n/a  | n/a | <input checked="" type="checkbox"/> | <input checked="" type="checkbox"/> | <input checked="" type="checkbox"/> | <input checked="" type="checkbox"/> | <input checked="" type="checkbox"/> | <input checked="" type="checkbox"/> | <input checked="" type="checkbox"/> | <input checked="" type="checkbox"/> |

# TRIPLE M HOUSING L JASTER OPTION LIST

| Code    | Option Description                                   | Price | Park | VTI | 14' Md | 14' OFF | 16' Md | 16' OFF | 20' Md | Trad | Pem | MODS |
|---------|--|-------|------|-----|--------|---------|--------|---------|--------|------|-----|------|
| 06-0314 | 32" BUFFET W/SHORT GLASS UPPERS - (CLEAR)            | 705   | n/a  | n/a | ✓      | ✓       | ✓      | ✓       | ✓      | ✓    | ✓   | ✓    |
| 06-0318 | 48" BUFFET W/1 TALL HUTCH - (CLEAR)                  | 955   | n/a  | n/a | ✓      | ✓       | ✓      | ✓       | ✓      | ✓    | ✓   | ✓    |
| 06-0319 | 48" BUFFET W/SHORT GLASS UPPERS - (CLEAR)            | 1100  | n/a  | n/a | ✓      | ✓       | ✓      | ✓       | ✓      | ✓    | ✓   | ✓    |
| 06-0324 | 62" BUFFET W/2 TALL HUTCHES - (CLEAR)                | 1325  | n/a  | n/a | ✓      | ✓       | ✓      | ✓       | ✓      | ✓    | ✓   | ✓    |
| 06-0325 | 62" BUFFET W/SHORT GLASS UPPERS - (CLEAR)            | 1400  | n/a  | n/a | ✓      | ✓       | ✓      | ✓       | ✓      | ✓    | ✓   | ✓    |
| 06-0330 | 77" BUFFET W/2 TALL HUTCHES - (CLEAR)                | 1580  | n/a  | n/a | ✓      | ✓       | ✓      | ✓       | ✓      | ✓    | ✓   | ✓    |
| 06-0331 | 77" BUFFET W/SHORT GLASS UPPERS - (CLEAR)            | 1745  | n/a  | n/a | ✓      | ✓       | ✓      | ✓       | ✓      | ✓    | ✓   | ✓    |
| 06-0333 | 90" B&H W/2 TALL HUTCHES - ASSORTED 20 WIDES-CLEAR   | 1590  | n/a  | n/a | n/a    | n/a     | n/a    | n/a     | ✓      | n/a  | n/a | n/a  |
| 06-0334 | 90" B&H W/SHORT GLASS UPPERS - ASSORTED 20 WIDES-CLR | 1855  | n/a  | n/a | n/a    | n/a     | n/a    | n/a     | ✓      | n/a  | n/a | n/a  |
| 06-0348 | B&H - 2076-120 - BOTH (CLEAR)                        | 2355  | n/a  | n/a | n/a    | n/a     | n/a    | n/a     | ✓      | n/a  | n/a | n/a  |
| 06-0349 | B&H - 2076-120 - FURNACE (CLEAR)                     | 1100  | n/a  | n/a | n/a    | n/a     | n/a    | n/a     | ✓      | n/a  | n/a | n/a  |
| 06-0350 | B&H - 2076-120 - 1/2 BATH (CLEAR)                    | 1255  | n/a  | n/a | n/a    | n/a     | n/a    | n/a     | ✓      | n/a  | n/a | n/a  |
| 06-0352 | 680-100 BUFFET & HUTCH - -BOTH (CLEAR)               | 1805  | n/a  | n/a | n/a    | n/a     | ✓      | n/a     | n/a    | n/a  | n/a | n/a  |
| 06-0353 | 680-100 BUFFET & HUTCH - FURN (CLEAR)                | 865   | n/a  | n/a | n/a    | n/a     | ✓      | n/a     | n/a    | n/a  | n/a | n/a  |
| 06-0354 | 680-100 BUFFET & HUTCH - 1/2 BATH (CLEAR)            | 940   | n/a  | n/a | n/a    | n/a     | ✓      | n/a     | n/a    | n/a  | n/a | n/a  |
| 06-0360 | 680-102 BUFFET & HUTCH - (CLEAR)                     | 2205  | n/a  | n/a | n/a    | n/a     | ✓      | n/a     | n/a    | n/a  | n/a | n/a  |
| 06-0377 | 680-105 BUFFET & HUTCH - (CLEAR)                     | 2360  | n/a  | n/a | n/a    | n/a     | ✓      | n/a     | n/a    | n/a  | n/a | n/a  |
| 06-0378 | 680-107/680-110 BUFFET & HUTCH - (CLEAR)             | 1270  | n/a  | n/a | n/a    | n/a     | ✓      | n/a     | n/a    | n/a  | n/a | n/a  |
| 06-0382 | B&H W/SHORT GLASS UPPERS - 2076-126 - FAMILY-CLEAR   | 1595  | n/a  | n/a | n/a    | n/a     | n/a    | n/a     | ✓      | n/a  | n/a | n/a  |
| 06-0383 | B&H W/SHORT GLASS UPPERS - 2076-126 - EATING-CLEAR   | 1470  | n/a  | n/a | n/a    | n/a     | n/a    | n/a     | ✓      | n/a  | n/a | n/a  |
| 06-0385 | RIGHT ANGLE B&H W/SHORT GLASS UPPERS - 2076-125-CLR  | 1310  | n/a  | n/a | n/a    | n/a     | n/a    | n/a     | ✓      | n/a  | n/a | n/a  |
| 06-0386 | OPTL BUFFET & HUTCH - 2076-122 - CLEAR               | 2250  | n/a  | n/a | n/a    | n/a     | n/a    | n/a     | ✓      | n/a  | n/a | n/a  |
| 06-0387 | OPTL BUFFET AND HUTCH - 470-120 - (CLEAR)            | 2000  | n/a  | n/a | ✓      | n/a     | n/a    | n/a     | n/a    | n/a  | n/a | n/a  |
| 06-0388 | OPTL BUFFET AND HUTCH - 2076-115 - (CLEAR)           | 2495  | n/a  | n/a | n/a    | n/a     | n/a    | n/a     | ✓      | n/a  | n/a | n/a  |
| 06-0389 | OPTL BUFFET/HUTCH/PHONE DESK - MODEL 680-112-CLEAR   | 1420  | n/a  | n/a | n/a    | n/a     | ✓      | n/a     | n/a    | n/a  | n/a | n/a  |
| 06-0391 | 36" DIV. BUFFET W/SHORT GLASS UPPER PASS THRU-CLR    | 820   | n/a  | n/a | ✓      | ✓       | ✓      | ✓       | ✓      | ✓    | ✓   | ✓    |

# TRIPLE M HOUSING L. MASTER OPTION LIST

| Code    | Option Description                                | Price | Park | VTI | 14' Md                              | 14'OFF                              | 16' Md                              | 16'OFF                              | 20' Md                              | Trad                                | Pam                                 | MODS                                |
|---------|---|-------|------|-----|-------------------------------------|-------------------------------------|-------------------------------------|-------------------------------------|-------------------------------------|-------------------------------------|-------------------------------------|-------------------------------------|
| 06-0392 | 36" DIV. BUFFET W/1 TALL PASS THRU - CLEAR        | 775   | n/a  | n/a | <input checked="" type="checkbox"/> | <input checked="" type="checkbox"/> | <input checked="" type="checkbox"/> | <input checked="" type="checkbox"/> | <input checked="" type="checkbox"/> | <input checked="" type="checkbox"/> | <input checked="" type="checkbox"/> | <input checked="" type="checkbox"/> |
| 06-0393 | 52" DIV. BUFFET W/SHORT GLASS UPPER PASS THRU-CLR | 1295  | n/a  | n/a | <input checked="" type="checkbox"/> | <input checked="" type="checkbox"/> | <input checked="" type="checkbox"/> | <input checked="" type="checkbox"/> | <input checked="" type="checkbox"/> | <input checked="" type="checkbox"/> | <input checked="" type="checkbox"/> | <input checked="" type="checkbox"/> |
| 06-0394 | 52" DIV. BUFFET W/1 TALL PASS THRU - CLEAR        | 1065  | n/a  | n/a | <input checked="" type="checkbox"/> | <input checked="" type="checkbox"/> | <input checked="" type="checkbox"/> | <input checked="" type="checkbox"/> | <input checked="" type="checkbox"/> | <input checked="" type="checkbox"/> | <input checked="" type="checkbox"/> | <input checked="" type="checkbox"/> |
| 06-0395 | 66" DIV. BUFFET W/SHORT GLASS UPPER PASS THRU-CLR | 1495  | n/a  | n/a | <input checked="" type="checkbox"/> | <input checked="" type="checkbox"/> | <input checked="" type="checkbox"/> | <input checked="" type="checkbox"/> | <input checked="" type="checkbox"/> | <input checked="" type="checkbox"/> | <input checked="" type="checkbox"/> | <input checked="" type="checkbox"/> |
| 06-0396 | 66" DIV. BUFFET W/1 TALL PASS THRU - CLEAR        | 1285  | n/a  | n/a | <input checked="" type="checkbox"/> | <input checked="" type="checkbox"/> | <input checked="" type="checkbox"/> | <input checked="" type="checkbox"/> | <input checked="" type="checkbox"/> | <input checked="" type="checkbox"/> | <input checked="" type="checkbox"/> | <input checked="" type="checkbox"/> |



32" BUFFET  
W/SHORT GLASS  
UPPERS

32"-M.S.



48" BUFFET  
W/1 TALL HUTCH

48"-M.T.

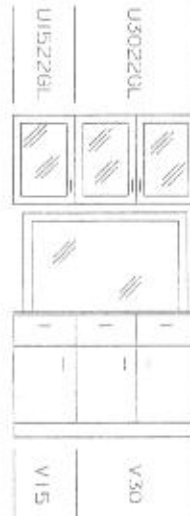

48" BUFFET  
W/SHORT GLASS UPPERS

48"-M.S.



62" BUFFET  
W/2 TALL HUTCHES

62"-M.T.

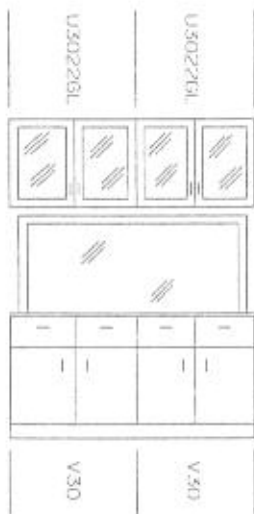

62" BUFFET  
W/SHORT GLASS UPPERS

62"-M.S.



77" BUFFET  
W/2 TALL HUTCHES

77"-M.T.



77" BUFFET  
W/SHORT GLASS UPPERS

77"-M.S.

M.= MIRROR  
S.= SHORT UPPER  
T.= TALL HUTCH

*BUFFET & HUTCH W/MIRROR OPTIONS*



52" DIVIDING BUFFET  
W/SHORT GLASS UPPERS

52"-D.S.



52" DIVIDING BUFFET  
W/T TALL HUTCH

52"-D.T.



36" DIVIDING BUFFET  
W/SHORT GLASS UPPERS

36"-D.S.

D.= DIVIDER  
S.= SHORT UPPER  
T.= TALL HUTCH

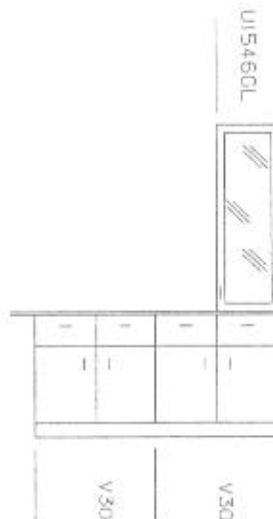

66" DIVIDING BUFFET  
W/T TALL HUTCH

66"-D.T.



66" DIVIDING BUFFET  
W/SHORT GLASS UPPERS

66"-D.S.

*DIVIDING BUFFET & HUTCH OPTIONS*



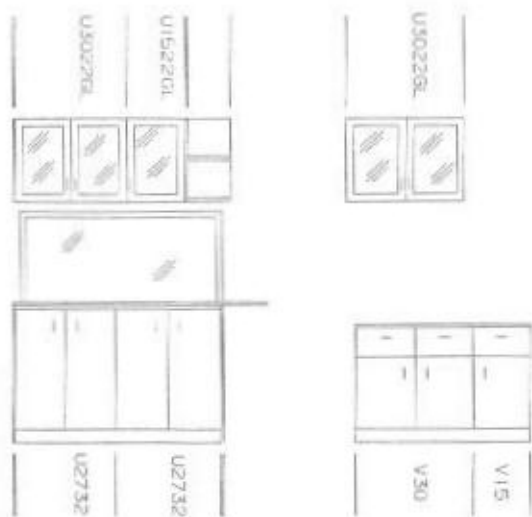

(HALF BATH ONLY)

(FURNACE ONLY)

OPT.BUFFET & HUTCH  
FOR MODEL  
680-100

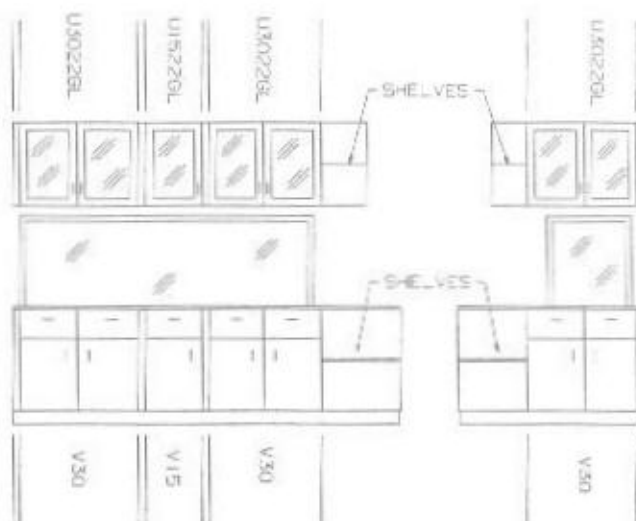

OPT.BUFFET & HUTCH  
FOR MODEL  
680-102

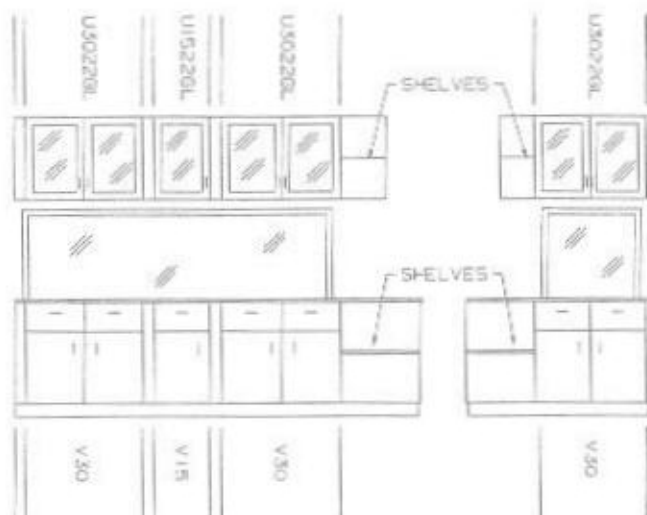

OPT.BUFFET & HUTCH  
FOR MODEL  
680-105

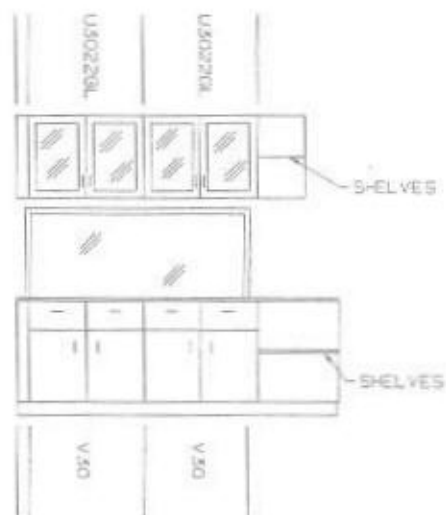

OPT.BUFFET & HUTCH  
FOR MODELS  
680-107 & 680-110

16' WIDE PLAN SPECIFIC  
BUFFET & HUTCH OPTIONS





OPT.BUFFETS & HUTCHS  
FOR MODEL  
2076-120

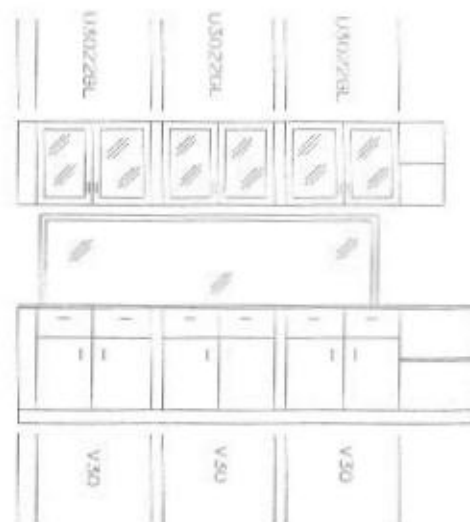

OPT.BUFFET & HUTCH  
FOR MODEL  
2076-115

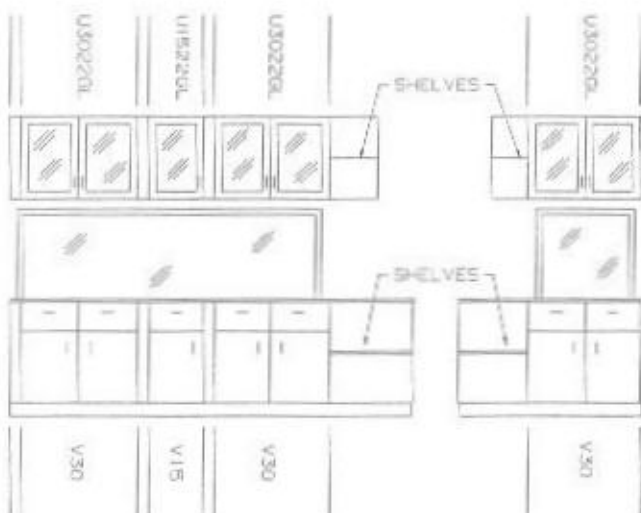

OPT.BUFFET & HUTCH  
FOR MODEL  
2076-122

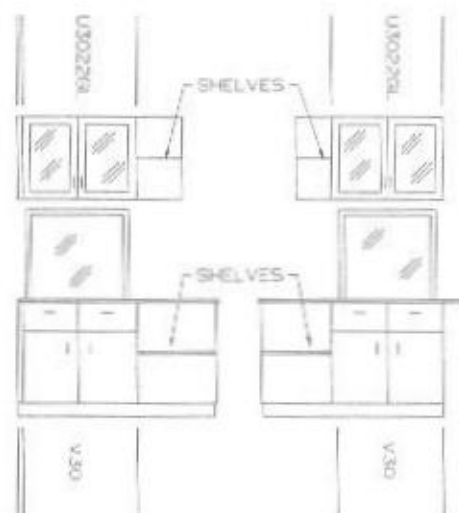

OPT.BUFFET & HUTCH  
FOR MODEL  
2076-125

20' WIDE PLAN SPECIFIC  
BUFFET & HUTCH OPTIONS